SMP Male Full Detent Hermetically Sealed Connector Solder At tachment Solder Mount Pin Terminal .050 inch Pin length

TECHNICAL DATA SHEET ET11532

Configuration

Connector	SMP Male, Full Detent
Connector Specification	DESC 94007
Connector Interface Type	Pin
Attachment Method (Shield/Contact)	Solder
Body Style	Straight
Mount Method	Solder
Isolated Ground / Hermetic	Hermetically Sealed

Electrical Specifications

Frequency Range	DC to 40 GHz
Impedance	50 Ohms

Mechanical Specifications

Temperature

Operating Range	-55 to +125 deg C

Size

Length	0.19 in [4.83 mm]
Width/Dia.	0.145 in [3.68 mm]
Weight	0.082 lbs [37.19 g]

Connector

Type	SMP Male
Contact Material and Plating	Kovar, Gold
Contact Plating Specification	MIL-G-45204
Body Material and Plating	Kovar, Gold
Body Plating Specification	MIL-G-45204

Compliance Certifications (visit www.Pasternack.com for current document)

RoHS Compliant

Click the following link (or enter part number in “SEARCH” on website) to obtain additional part information including price, inventory and certifications: SMP Male Full Detent Hermetically Sealed Connector Solder Attachment Solder Mount Pin Terminal .050 inch Pin length ET11532

8th Floor, Building 1, Yongfu Science and Technology Center Industrial Park,
Nanzha District 5, Humen,523900, Dongguan, Guangdong, China.

Webstie:www.ebeestock.com Email:sales@ebeestock.com

© 2022 Ebeestock Enterprises All Rights Reserved

SMP Male Full Detent Hermetically Sealed Connector Solder At tachment Solder Mount Pin Terminal .050 inch Pin length

TECHNICAL DATA SHEET ET11532

Plotted and Other Data

Notes:

- Values at +25 °C, sea level

SMP Male Full Detent Hermetically Sealed Connector Solder Attachment Solder Mount Pin Terminal .050 inch Pin length from Ebeestock Enterprises has same day shipment for domestic and International orders. Our RF, microwave and millimeter wave products maintain a 99% availability and are part of the broadest selection in the industry.

Click the following link (or enter part number in “SEARCH” on website) to obtain additional part information including price, inventory and certifications: SMP Male Full Detent Hermetically Sealed Connector Solder Attachment Solder Mount Pin Terminal .050 inch Pin length ET11532

URL: https://www.ebeestock.com/smp-male-full-detent-hermetically-sealed-connector-solder-attachment-solder-mount-pin-terminal-050-inch-pin-length-0011532

The information contained in this document is accurate to the best of our knowledge and representative of the part described herein. It may be necessary to make modifications to the part and/or the documentation of the part, in order to implement improvements. Ebeestock reserves the right to make such changes as required. Unless otherwise stated, all specifications are nominal. Ebeestock does not make any representation or warranty regarding the suitability of the part described herein for any particular purpose, and Ebeestock does not assume any liability arising out of the use of any part or documentation.

8th Floor, Building 1, Yongfu Science and Technology Center Industrial Park,
Nanzha District 5, Humen,523900, Dongguan, Guangdong, China.

Webstie:www.ebeestock.com Email:sales@ebeestock.com

© 2022 Ebeestock Enterprises All Rights Reserved

ET11532 CAD Drawing

SMP Male Full Detent Hermetically Sealed Connector Solder Attachment Solder Mount Pin Terminal .050 inch Pin length

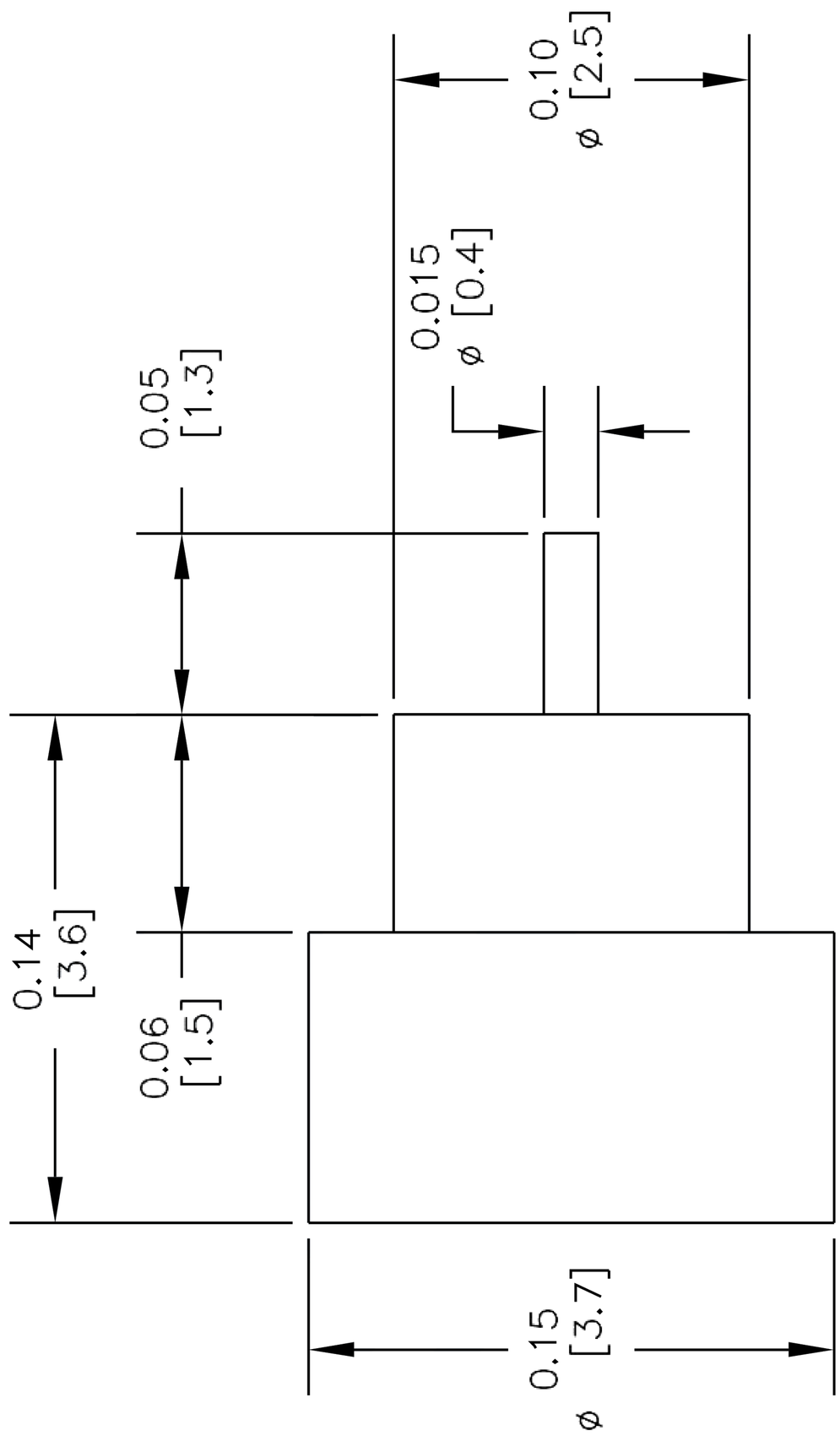

NOTES:
1. UNLESS OTHERWISE SPECIFIED ALL DIMENSIONS ARE NOMINAL.
2. ALL SPECIFICATIONS ARE SUBJECT TO CHANGE WITHOUT NOTICE AT ANY TIME.
3. DIMENSIONS ARE IN INCHES [mm].

DWG TITLE
ET11532

FSCM NO. 53919

CAD FILE 022714

SCALE N/A

SIZE A

150

ebeestock
Ebeestock.com
8th Floor, Building 1, Yongfu Science and Technology Center Industrial Park,
Nanzha District 5, Humen,523900, Dongguan, Guangdong, China.
Webstie: www.ebeestock.com Email: sales@ebeestock.com

© 2022 Ebeestock Enterprises All Rights Reserved