75 Ohm N Male to 75 Ohm SMB Jack Adapter

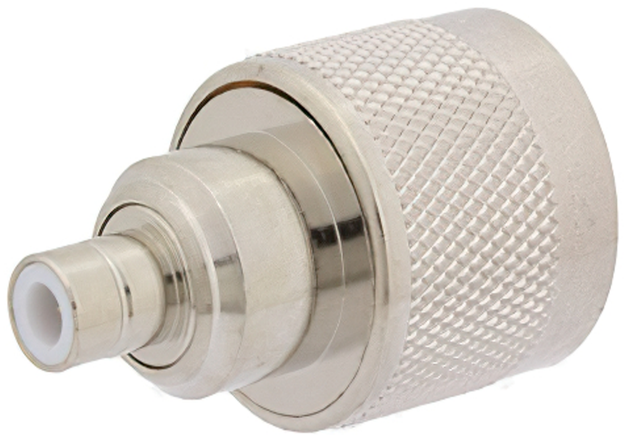

# RF Adapters Technical Data Sheet

**ET12537**

## Configuration

- N Male Connector 1
- SMB Jack Connector 2
- 75 Ohms
- Straight Body Geometry

## Features

- N Interface compliant with MIL-STD-348
- SMB Interface compliant with MIL-STD-348
- Gold Plated Contact
- Contact Plating per MIL-G-45204

## Applications

- Allows Connection Between Series
- General Purpose Test

### Description

Ebeestock's ET12537 75 ohm type N male to SMB jack adapter is part of our full line of RF components available for same-day shipping. Our type N to SMB adapter has a male to jack gender configuration.

RF adapters are often used to enable connections between two connector types that would otherwise not mate. Certain adapter configurations can also be used to protect connectors on expensive equipment where the number of connect/disconnect cycles is high. An RF, microwave or millimeter wave adapter is connected to the equipment, and the commonly changed connection is made with the adapter which can be easily replaced when it wears out after high usage; such adapters are referred to as connector savers. Ebeestock also offers bulkhead, panel mount, hermetically sealed, reverse polarity, and isolated ground adapter varieties to serve all of your RF, microwave and millimeter wave needs.

### Mechanical Specifications

**Size**

| | |
|---|---|
| Length | 1.283 in [32.59 mm] |
| Width | 0.8 in [20.32 mm] |
| Weight | 0.068 lbs [30.84 g] |

| Type | N Male | SMB Jack |
|---|---|---|
| Polarity | Standard | Standard |
| Interface Specification | MIL-STD-348 | MIL-STD-348 |

Click the following link (or enter part number in "SEARCH" on website) to obtain additional part information including price, inventory and certifications: 75 Ohm N Male to SMB Jack Adapter ET12537

8th Floor, Building 1, Yongfu Science and Technology Center Industrial Park,
Nanzha District 5, Humen,523900, Dongguan, Guangdong, China.

Webstie:www.ebeestock.com Email:sales@ebeestock.com

© 2022 Ebeestock Enterprises All Rights Reserved

75 Ohm N Male to 75 Ohm SMB Jack Adapter

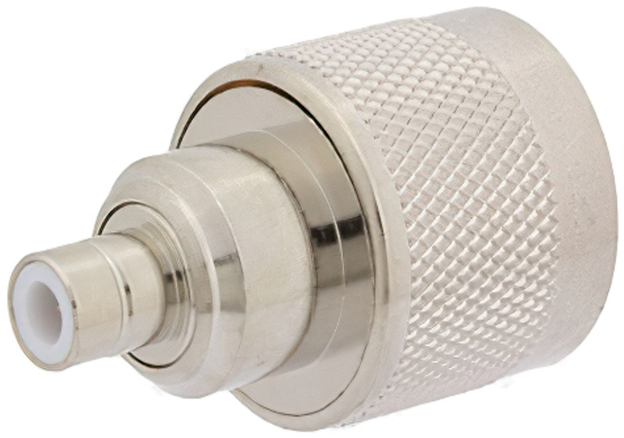

# RF Adapters Technical Data Sheet ET12537

## Material Specifications

| Description | Connector 1 Material | Connector 1 Plating | Connector 2 Material | Connector 2 Plating |
|---|---|---|---|---|
| Type | N Male | | SMB Jack | |
| Contact | | Gold<br>MIL-G-45204 | | Gold<br>MIL-G-45204 |
| Insulation | PTFE | | PTFE | |
| Outer Conductor | | | Brass | Nickel<br>QQ-N-290 |
| Body | Brass | Nickel<br>QQ-N-290 | | |
| Coupling Nut | Brass | Nickel<br>QQ-N-290 | | |

## Environmental Specifications

**Temperature**

Operating Range -65 to +165 deg C

## Compliance Certifications (see product page for current document)

## Plotted and Other Data

Notes:

75 Ohm N Male to SMB Jack Adapter from Ebeestock Enterprises has same day shipment for domestic and International orders. Our RF, microwave and millimeter wave products maintain a 99% availability and are part of the broadest selection in the industry.

Click the following link (or enter part number in “SEARCH” on website) to obtain additional part information including price, inventory and certifications: 75 Ohm N Male to SMB Jack Adapter ET12537

**URL:** https://www.ebeestock.com/75-ohm-n-male-to-75-ohm-smb-jack-adapter-0012537

The information contained in this document is accurate to the best of our knowledge and representative of the part described herein. It may be necessary to make modifications to the part and/or the documentation of the part, in order to implement improvements. Ebeestock reserves the right to make such changes as required. Unless otherwise stated, all specifications are nominal. Ebeestock does not make any representation or warranty regarding the suitability of the part described herein for any particular purpose, and Ebeestock does not assume any liability arising out of the use of any part or documentation.

8th Floor, Building 1, Yongfu Science and Technology Center Industrial Park,
Nanzha District 5, Humen,523900, Dongguan, Guangdong, China.

Webstie:www.ebeestock.com Email:sales@ebeestock.com

© 2022 Ebeestock Enterprises All Rights Reserved

# ET12537 CAD Drawing

75 Ohm N Male to SMB Jack Adapter

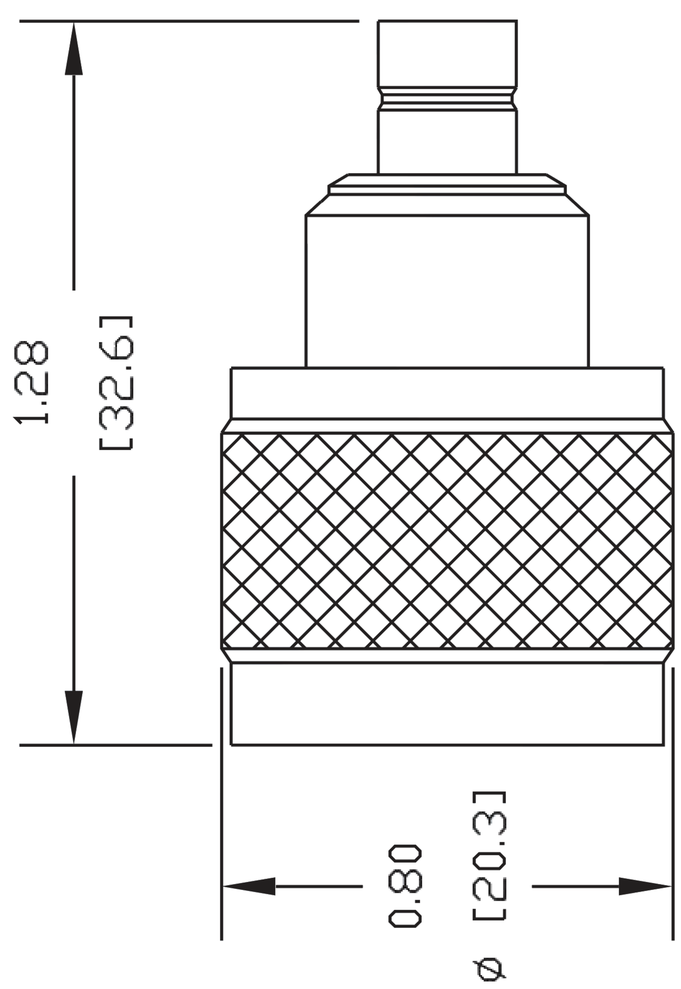


NOTES:
1. UNLESS OTHERWISE SPECIFIED ALL DIMENSIONS ARE NOMINAL.
2. ALL SPECIFICATIONS ARE SUBJECT TO CHANGE WITHOUT NOTICE AT ANY TIME.
3. DIMENSIONS ARE IN INCHES [mm].

DWG TITLE
ET12537

REV. -

FSCM NO. 53919

CAD FILE 100202

SCALE N/A

SIZE A

127

ebeestock
Ebeestock.com
8th Floor, Building 1, Yongfu Science
and Technology Center Industrial Park,
Nanzha District 5, Humen,523900, Dongguan, Guangdong, China.
Webstie: www.ebeestock.com Email: sales@ebeestock.com

© 2022 Ebeestock Enterprises All Rights Reserved